

ALLAN MANIATE DOG TRAINING & EQUIPMENT SALES

ORDER FORM

Product	Qty	Price	Total
Passenger Dog Cart For one dog, minimum height 22", minimum weight (custom colours available)		\$1000	
Heavy Duty Spreader Bar For sleds, toboggans, etc. (cart has built-in spreader bar)		\$25	
Carting Harness Set for Single Dog Body harness, traces & shaft holder strap (custom colours available)		\$275	
Body Harness Can also be used as a tracking harness (custom colours available)		\$180	
Traces for Single Dog Pair of traces, adjustable for cart or sled		\$50	
Shaft Holder Strap Adjustable, for carts, wagon, and other shafted vehicles		\$40	
Cart Training Leash Leather, double-handled, 3½ feet, for initial training & maximum control		\$25	
Traffic Handle Leather, for control in tight situations, can be used as a collar tab		\$10	
Wagon Conversion Kit for Single Dog Whiffletree and double shafts		\$200	
Wagon Conversion Kit for Two Dogs Double tree, single shaft and joiner equipment		\$250	
Wagon Conversion Kit for Three/Four Dogs Double trees, single shaft and joiners		\$350	
Toboggan Adapter For use with wagon conversion kits		\$25	
Shoulder Packs Packs fit over the "D" ring on the body harness (sold separately)		\$150	
Standard Grooming Table Portable grooming table is rated for 200 pounds		\$125	
Adjustable Grooming Arm with Noose Accessory for Standard Grooming Table		\$100	
Wooden Newfie Dog Silhouette Decorative novelty items		\$75	
Wooden Newfie Puppy Silhouette Decorative novelty items		\$25	
Total Order		\$	

ALLAN MANIATE DOG TRAINING & EQUIPMENT SALES

BILLING ADDRESS

Name		
Street Address		
City	Province	Postal Code
Phone ()	Email	

SHIPPING ADDRESS

Use billing address

Name		
Street Address		
City	Province	Postal Code
Phone ()	Email	

MEASUREMENTS FOR HARNESS

Dog's Name		
Breed	Sex	
Age	Weight (pounds)	Height at withers (inches)
Measurement 1 - Girth (inches)	Measurement 2 - Chest (inches)	Measurement 3 - Back (inches)

NOTE

- ▶ All orders must be prepaid. Allow 6-8 weeks delivery.
- ▶ All shipping costs will be arranged on an individual basis at the purchaser's expense.
- ▶ Enclose measurement form.
- ▶ Custom colours available, extra charges may apply.

MEASUREMENT INSTRUCTIONS

Measurement 1 - Girth

Distance around the chest approximately one inch to the rear of the foreleg.

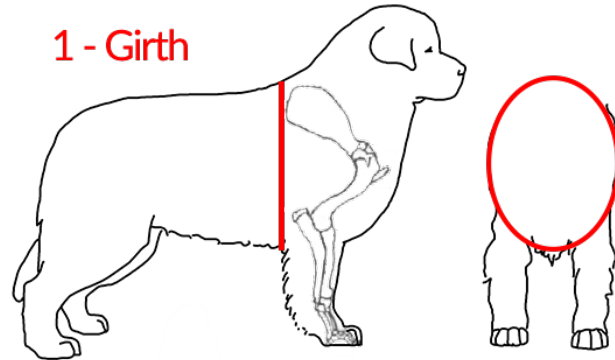

Measurement 2 - Chest

Distance from behind the left foreleg around the chest (just above the tip of the breastbone) to just behind the right foreleg.

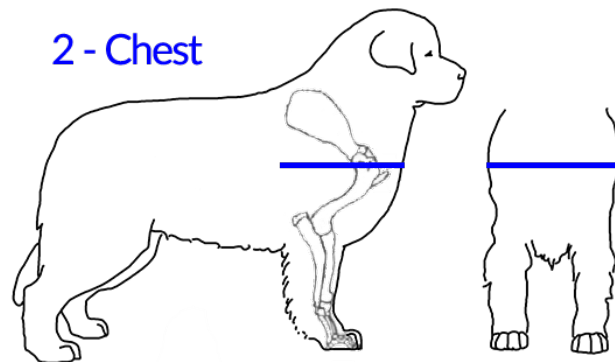

Measurement 3 - Back

Measure from the centre of the back down to a point horizontally in line with the tip of the breast bone (one side only).

